

We reserve all right in connection with this document and in the subject thereof. By acceptance of the document the recipient acknowledges these rights and undertakes not to publish the document nor the subject thereof in full or in part, nor to make them available to any third party without our prior express written authorization, nor to use it for any purpose other than for which it was delivered to him.

SW

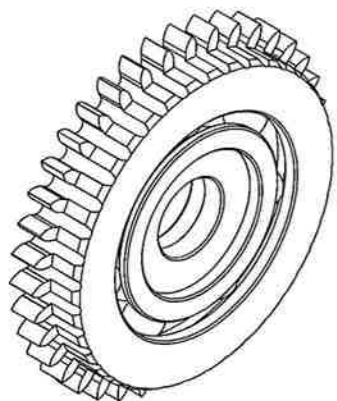

ECHELLE 10:1

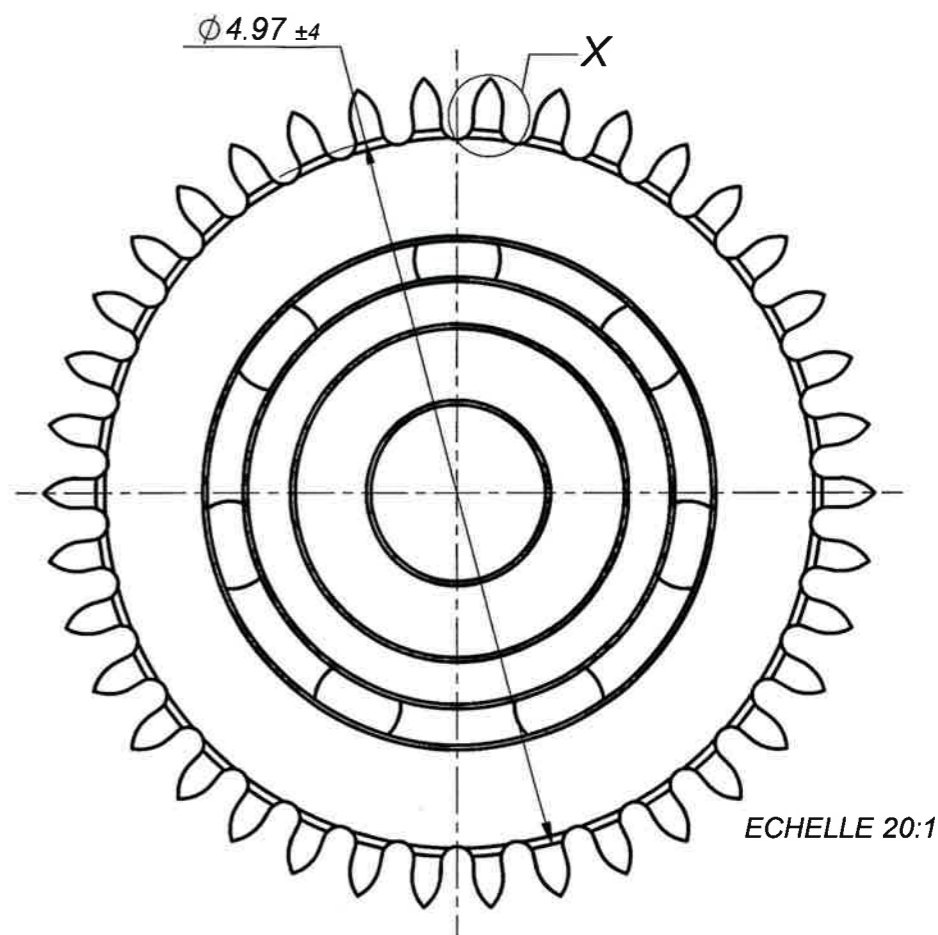
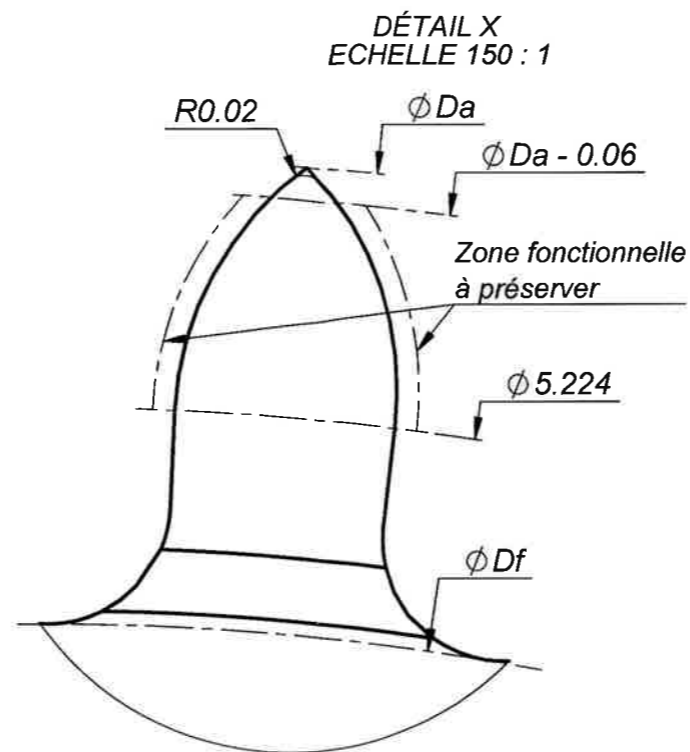
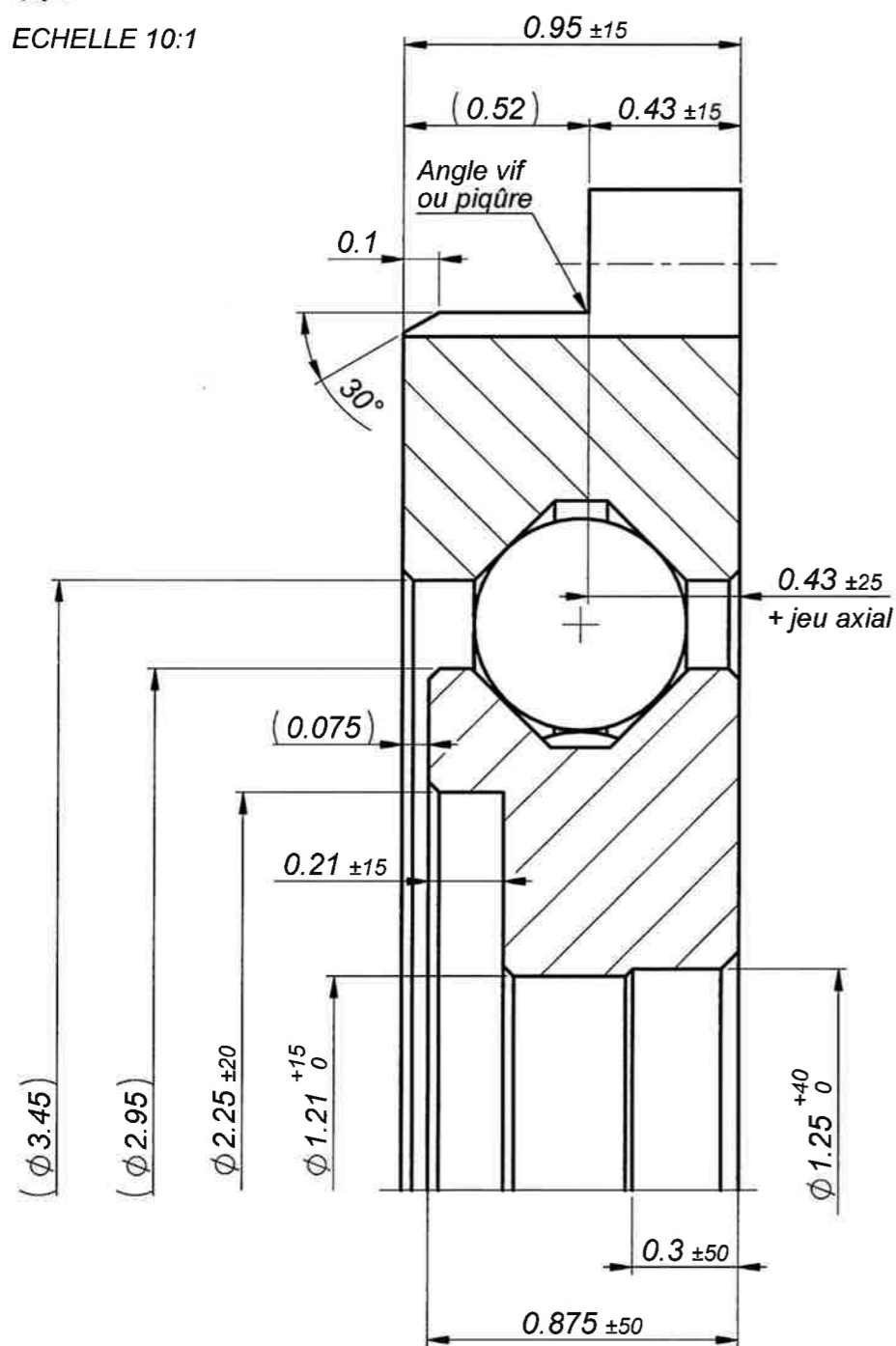

Denture	
Profil	NIHS 20-25
Plan de profil	-
Z	38
m	0.14
Da	5.6812
sur 4 dents	5.64 $0/-20$
D	5.32
Df	4.83
e	0.1974
r	0.289

Matière:

- Composants en AC inox, dureté HV 625  $\pm 50$
- Billes en ZrO2 (myrox)

Jeu axial 5 / 35  $\mu m$   
 $\phi$  primitif: 3.20

Balancement MPS (R=2.50): 14 / 92  $\mu m$   
 Angle de balancement:  $0.2^\circ / 1.33^\circ$

ECHELLE 1:1  
 Chanfrein non coté :  $0.03 \times 45^\circ$

Matière		Usinage général		Cotes en mm - Tolérances en $\mu m$		Echelle
		Poli		Tol. générales selon ISO 2768-FH : Angles $\pm 2^\circ$		
Remplace		Ensemble		Dimensions: $<0.5$ $\geq 0.5 \dots 6$ $\geq 6 \dots 30$ $\geq 30 \dots 120$		Format
Remarque		Projet		±30 $\mu$ ±50 $\mu$ ±100 $\mu$ ±150 $\mu$		
Dessiné		Date		Désignation du client		Page
Contrôle		20.03.2018		SD 1754XZRY/09		
Libéré		20.12.2018		N° identification		Ind.
Modifié		20.12.2018		6630.01754.09		
		RB		MPS Micro Precision Systems AG		1/1
						01